

Format for MANDATORY DISCLOSURE

	Mandatory Disclosure	:	Updated on 21-02-2011
		:	
1	AICTE File No.	:	South Central Region/1-4535471/2010/EOA
	Date & Period of last approval	:	August 23, 2010 up to 2011
		:	
1	Name of the Institution	:	Bapatla College of Pharmacy
	Address of the Institution	:	Bapatla -522101, Guntur Dist., Andhra Pradesh
		:	
	City & Pin Code	:	Bapatla – 522101
	State	:	Andhra Pradesh
	Longitude & Latitude	:	80.27E & 15.53N
	Phone Number with STD code	:	08643-223202
	FAX number with STD code	:	08643-221407
	Office hours at the Institution	:	8.00 am to 5.00 pm
	Academic hours at the Institution	:	8.00 am to 2.00 pm
	E-mail	:	bcp.principal@gmail.com , bcp.principal@rediffmail.com
	Website	:	www.bcop.net
	Nearest Railway station (dist. In Km)	:	Bapatla – 3 km
	Nearest Airport (dist. In Km)	:	Gannavaram – 100
		:	
2	Name & Address of the Society	:	Bapatla Education Society
	Type of the Organization	:	Society
	Address of the Organization	:	Bapatla Education Society, GBC Road, Bapatla -522101, Guntur Dist., Andhra Pradesh.
	Registered with	:	Society Act.
	Registration Date	:	17-10-62
	Website of the organization	:	www.bcop.net
		:	
3	Name of the Principal	:	Dr. T.E.Gopala Krishna Murthy
	Exact Designation	:	Principal & Professor
	Phone Number with STD code	:	08643-223202
	FAX number with STD code	:	08643-221407
	e-mail	:	bcp.principal@gmail.com
	Highest Degree	:	M.Pharm, Ph.D
	Field of Specialization	:	Pharmaceutics
		:	
4	Name of the affiliating University	:	Jawaharlal Nehru Technological University.
	Address of the University	:	Pithapuram Road, Kakinada-530003.
	Website	:	www.jntukakinada.edu.in
	Latest affiliation period	:	2010-2011

5	Governance		
i)	Members of the Board and their brief background	:	Sri M.Seshagiri Rao, Chairman, Bapatla Education Society, Bapatla.
		:	Sri Doppalapudi Ramohana Rao, Vice President, Bapatla Education Society, Bapatla.
		:	Sri Gelli Dilip, Vice President, Bapatla Education Society, Bapatla.
		:	Sri M.Nageswara Rao, Secretary, Bapatla Education Society, Bapatla
		:	Sri Kommineni Hari Padma Prasad, Joint Secretary, Bapatla Education Society, Bapatla.
		:	Sri Talluri Rama Krishna, Treasurer, Bapatla Education Society, Bapatla.
ii)	Members of Academic Advisory Body	:	
		:	
		:	
		:	
		:	
		:	
iii)	Frequently of the Board Meeting and Academic Advisory Body	:	Once in a Year and Twice in a Year
iv)	Organizational chart and processes		

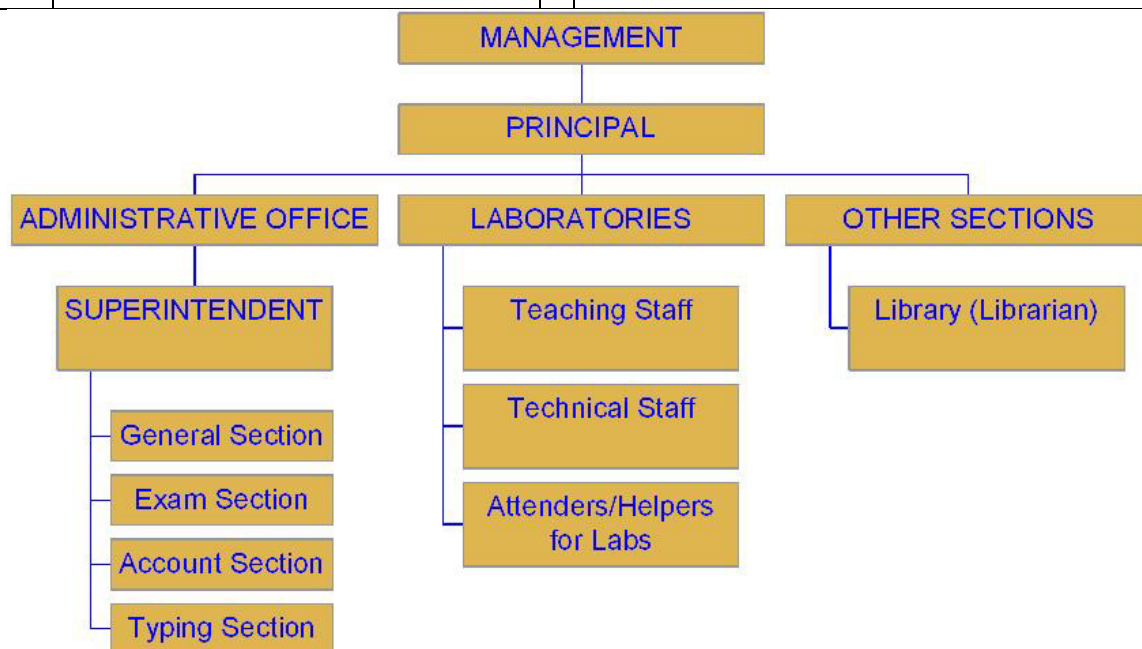

v)	Nature and Extent of involvement of Faculty and students in academic affairs/improvements	:	
vi)	Mechanism/ Norms and Procedure for democratic/ good Governance	:	
vii)	Student Feedback on Institutional Governance/ Faculty performance	:	At regular intervals feedback from students is collected analyzed and necessary actions are implemented for effective functioning of the College.
viii)	Grievance Redressal mechanism for Faculty, staff and students	:	Grievance cell is established under the chairman ship of Prof. A. Ravi Kumar to pursue various grievances and a separate complaint box is also provided to drop their complaints and suggestions.
ix)	Establishment of Anti Ragging Committee	:	Established in 2016 with the following members

x)	Establishment of Online Grievance Redressal Mechanism		
xi)	Establishment of Grievance Redressal Committee in the Institution and Appointment of OMBUDSMAN by the University		
xii)	Establishment of Internal Complaint Committee (ICC)		
xiii)	Establishment of Committee for SC/ST		
xiv)	Internal Quality Assurance Cell		
6	Programmes		
i)	Name of Programmes approved by AICTE	:	B.Pharmacy & M.Pharmacy
ii)	Name of Programmes Accredited by NBA	:	
iii)	Name of Programmes Accredited by NBA		
	Total number of Courses		
	No. of Courses for which applied for Accreditation		
	Status of Accreditation – Preliminary/ Applied for SAR and results awaited/ Applied for SAR and visits completed/ Results of the visits awaited/ Rejected/ Approved for . . . Courses		
iv)	For each Programme the following details are to be given (Preferably in Tabular form):		

Name	B.Pharmacy
Number of seats	100 x 4 years
Duration	4 years
Cut off marks/rank of admission during the last three years	2018-19: 5827 to 49145 2019-20: 9107 to 60130 2020-21: 9975 to 56531
Fee (as approved by the state government)	65900/-
Placement Facilities	
Campus placement in last three years with minimum salary, maximum salary and average salary	

Name	M.Pharmacy			
Number of seats	15 x 3 Branches			
Duration	2 years			
Cut off marks/rank of admission during the last three years	Ceutics	2018-19	417 to 3871	
		2019-20	123 to 1717	
		2020-21	1607 to 3670	
	Analysis	2018-19	357 to 3417	
		2019-20	3035 to 4349	
		2020-21	1521 to 3670	
	Cology	2018-19	83 to 945	
		2019-20	2225	
		2020-21	3670 to 4601	
Fee (as approved by the state government)	67300/-			
Placement Facilities				
Campus placement in last three years with minimum salary, maximum salary and average salary				

	Name and duration of Programme (s) having Twinning and Collaboration with Foreign University(s) and being run in the same Campus along with status of their AICTE approval. If there is Foreign Collaboration, give the following details:	
	Details of the Foreign University	
	Name of the University	
	Address	
	Website	
	Accreditation status of the University in its Home Country	
	Ranking of the University in the Home Country	
	Whether the degree offered is equivalent to an Indian Degree? If yes, the name of the agency which has approved equivalence. If no, implications for students in terms of pursuit of higher studies in India and abroad and job both within and outside the country	
	Nature of Collaboration	
	Conditions of Collaboration	
	Complete details of payment a student has to make to get the full benefit of Collaboration	
	For each Programme Collaborated provide the following:	

	Programme Focus		
	Number of seats		
	Admission Procedure		
	Fee (as approved by the state government)		
	Placement Facility		
	Placement Records for last three years with minimum salary, maximum salary and average salary		
	Whether the Collaboration Programme is approved by AICTE? If not whether the Domestic/ Foreign University has applied to AICTE for approval		
7	Faculty		
	Course/Branch wise list Faculty members		
	Permanent Faculty		
	Adjunct Faculty		
	Permanent Faculty: Student Ratio		
	Number of Faculty employed and left during the last three years		
8	Profile of Vice Chancellor/ Director/ Principal / Faculty		
	For each Faculty give a page covering with Passport size photograph		
	Name		
	Date of Birth		
	Unique ID		
	Education Qualifications		

9	Fee		
	Details of Fee, as approved by State Fee Committee, for the Institution		
	Time schedule for payment of Fee for the entire Programme		
	No. of Fee waivers granted with amount and name of students		
	Number of scholarship offered by the Institution, duration and amount		
	Criteria for Fee waivers/scholarship		
	Estimated cost of Boarding and Lodging in Hostels		
	Any other fee please specify		
10	Admission		
	Number of seats sanctioned with the year of approval		
	Number of Students admitted under various categories each year in the last three years		
	Number of applications received during last two years for admission under Management Quota and number admitted		
11	Admission Procedure		
	Mention the admission test being followed, name and address of the Test Agency/State Admission Authorities and its URL (website)		
	Number of seats allotted to different Test Qualified candidate separately (AIEEE/ CET (State conducted test/ University tests/ CMAT/ GPAT)/ Association conducted test etc.)		
	Calendar for admission against Management/vacant seats:		
	Last date of request for applications		
	Last date of submission of applications		
	Dates for announcing final results		
	Release of admission list (main list and waiting list shall be announced on the same day)		
	Date for acceptance by the candidate (time given shall in no case be less than 15days)		
	Last date for closing of admission		
	Starting of the Academic session		
	The waiting list shall be activated only on the expiry of date of main list		
	The policy of refund of the Fee, in case of withdrawal, shall be clearly notified		
12	Criteria and Weightages for Admission		

	Describe each criterion with its respective weightages i.e. Admission Test, marks in qualifying examination etc.		
	Mention the minimum Level of acceptance, if any		
	Mention the cut-off Levels of percentage and percent ile score of the candidates in the admission test for the last three years		
	Display marks scored in Test etc. and in aggregate for all candidates who were admitted		
13	List of Applicants		
	List of candidate whose applications have been received along with percentile /percentages core for each of the qualifying examination in separate categories for open seats. List of candidate who have applied along with percentage and percentile score for Management quota seats (merit wise)		
14	Results of Admission Under Management seats/Vacant seats		
	Composition of selection team for admission under Management Quota with the brief profile of members (This information be made available in the public domain after the admission process is over)		
	Score of the individual candidate admitted arranged in order or merit		
	List of candidate who have been offered admission		
	Waiting list of the candidate in order of merit to be operative from the last date of joining of the first list candidate		
	List of the candidate who joined within the date, vacancy position in each category before operation of waiting list		
15	Information of Infrastructure and Other Resources Available		
	Number of Class Rooms and size of each		
	Number of Tutorial rooms and size of each		
	Number of Laboratories and size of each		
	Number of Drawing Halls with capacity of each		
	Number of Computer Centres with capacity of each		
	Central Examination Facility, Number of rooms and capacity of each		
	Online examination facility (Number of Nodes, Internet bandwidth, etc.)		
	Barrier Free Built Environment for disabled and elderly persons		
	Occupancy Certificate		
	Fire and Safety Certificate		
	Hostel Facilities		

	Library		
	Number of Library books/ Titles/ Journals available (Programme-wise)		

Books

Programme	Titles	Volumes
B.Pharm	2436	8507
M.Pharm (Pharmaceutics)	55	364
M.Pharm (Ph. Analysis)	55	305
M.Pharm (Ph. Cology)	20	118

	List of online National/ International Journals subscribed		
--	--	--	--

Journals

Programme	National	International
B.Pharm	122	148
M.Pharm (Pharmaceutics)	11	45
M.Pharm (Ph. Analysis)	1	45
M.Pharm (Ph. Cology)	102	136

	E- Library facilities		Digital Library, e-books (UG-178, PG-115)
	National Digital Library(NDL) subscription details		
	Laboratory and Workshop		
	List of Major Equipment/Facilities in each Laboratory/Workshop		
	List of Experimental Setup in each Laboratory/Workshop		
	Computing Facilities		
	Internet Bandwidth		
	Number and configuration of System		
	Total number of system connected by LAN		
	Total number of system connected by WAN		
	Major software packages available		
	Special purpose facilities available (Conduct of online Meetings / Webinars/Workshops, etc.)		
	Facilities for conduct of classes / courses in online mode (Theory & Practical)		
	Innovation Cell		
	Social Media Cell		
	Compliance of the National Academic Depository (NAD), applicable to PGCM/ PGDM Institutions and University Departments		
	List of facilities available		
	Games and Sports Facilities		

	Extra-Curricular Activities		
	Soft Skill Development Facilities		
	Teaching Learning Process		
	Curricula and syllabus for each of the Programmes as approved by the University		
	Academic Calendar of the University		
	Academic Time Table with the name of the Faculty members handling the Course		
	Teaching Load of each Faculty		
	Internal Continuous Evaluation System and place		
	Student's assessment of Faculty, System in place		
	For each Post Graduate Courses give the following		
	Title of the Course		
	Curricula and Syllabi		
	Laboratory facilities exclusive to the Post Graduate Course		
	Special Purpose		
	Software, all design tools in case		
	Academic Calendar and framework		
16	Enrolment and placement details of students in the last 3years		
17	List of Research Projects/ Consultancy Works		
	Number of Projects carried out, funding agency, Grant received		
	Publications (if any) out of research in last three years out of masters projects		
	Industry Linkage		
	MoUs with Industries (minimum3(10))		
18	LoA and subsequent EoA till the current Academic Year		
19	Accounted audited statement for the last three years		
20	Best Practices adopted, if any		